

## Results

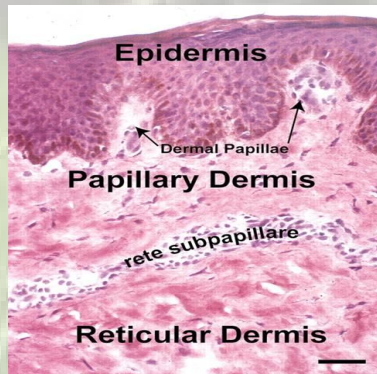

### More vessels

broody hens brood patch skin compared to back skin (interscapular) and brood patch skin of non incubating hens had

Thicker epidermis

Larger vessels

## Contact details

Shadi Jafari

[shaja981@student.liu.se](mailto:shaja981@student.liu.se)

[shadijafari@yahoo.com](mailto:shadijafari@yahoo.com)

[https://cms.ifm.liu.se/edu/biology/master\\_projects/2009/presentation-of-master-th/student-web-presentations/jafari-shadi/](https://cms.ifm.liu.se/edu/biology/master_projects/2009/presentation-of-master-th/student-web-presentations/jafari-shadi/)

## Acknowledgements

I am delighted to acknowledge my supervisor, Dr Jordi Altimiras, for his enthusiasm and commitment to the project. I am also grateful to Daniel Nätt for teaching me the qPCR technique used in the present study and for contributing with ideas and suggestions. Finally I want to thank to Ida Gustafson for doing part of histochemistry lab experiment.

# Temperature Receptors

Or thermoTRP channels of the broodpatch of junglefowl

Shadi Jafari

Final thesis International Master Program

Molecular genetics and Physiology

Department of Physics, Chemistry and Biology, CADE lab

Linköping University, Sweden

